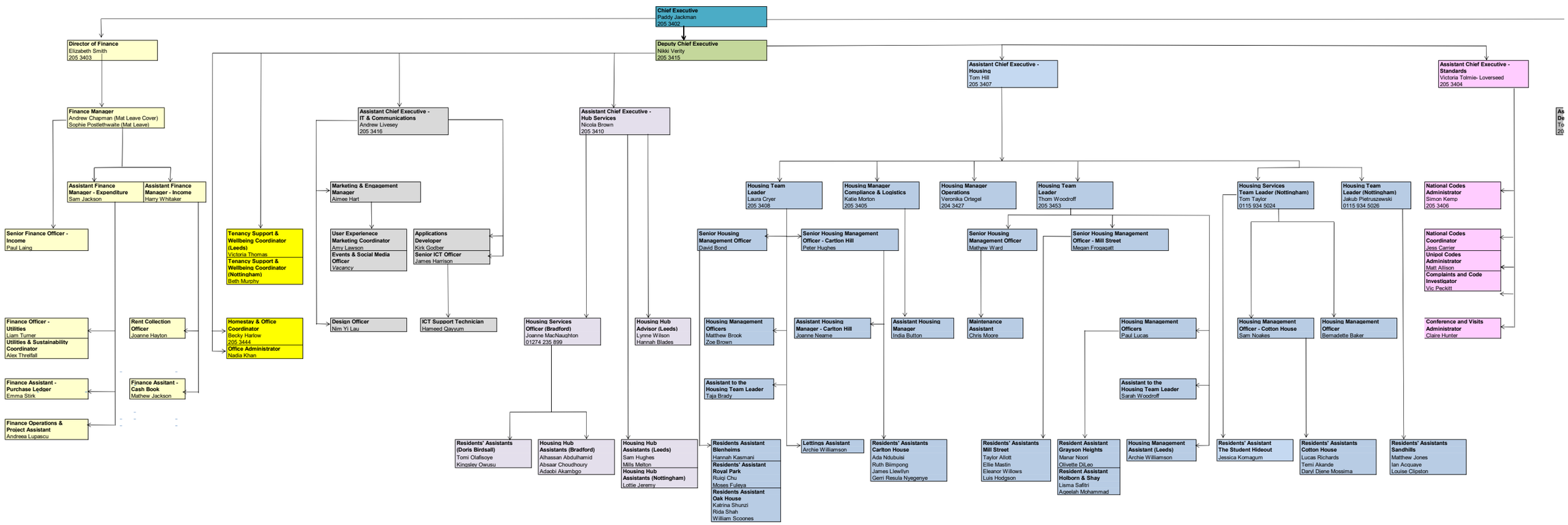Unipol Staff at 13.11.2023